

M:\STANDARD SPECS & DETAIL\SI2021\Details\TRA-1_WORK_ZONE_ADA_COMPLIANT_TEMP_PED_BARRICADES.dwg

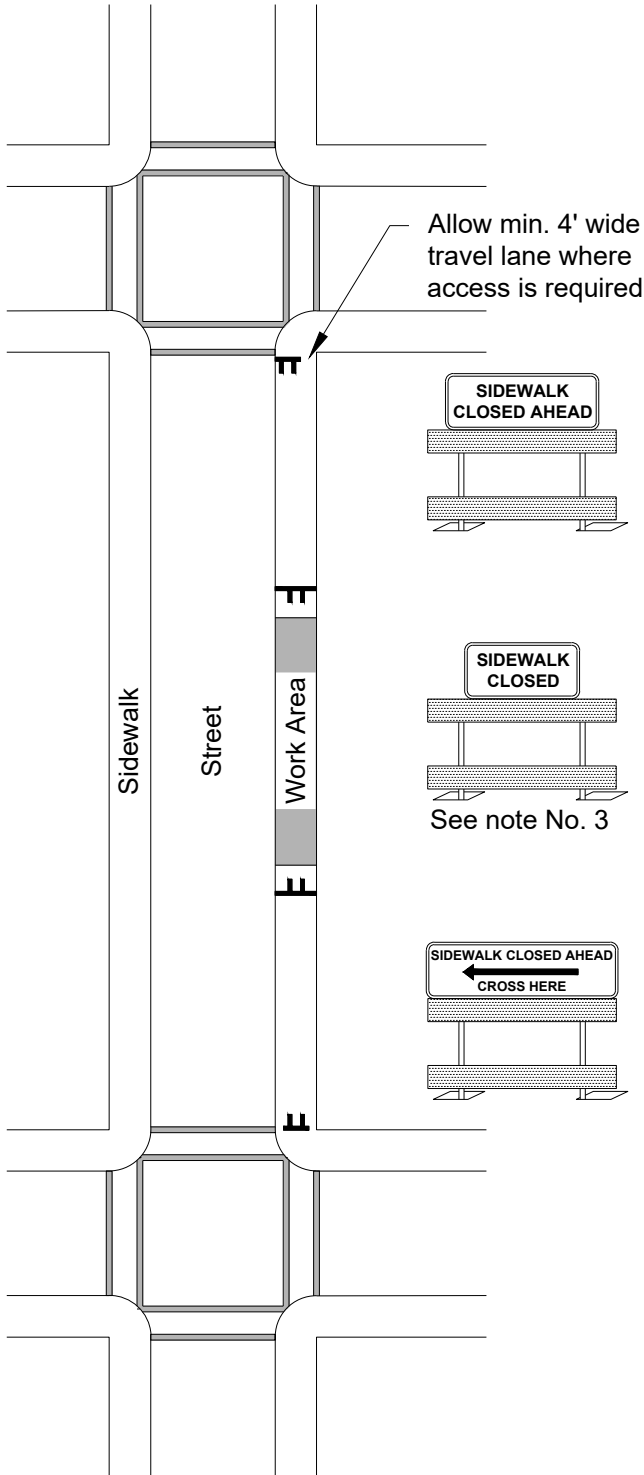

Note:
 ADA compliant orange high density UV stabilized polyethylene interlocking wall panels are an acceptable alternative to traditional barricades.

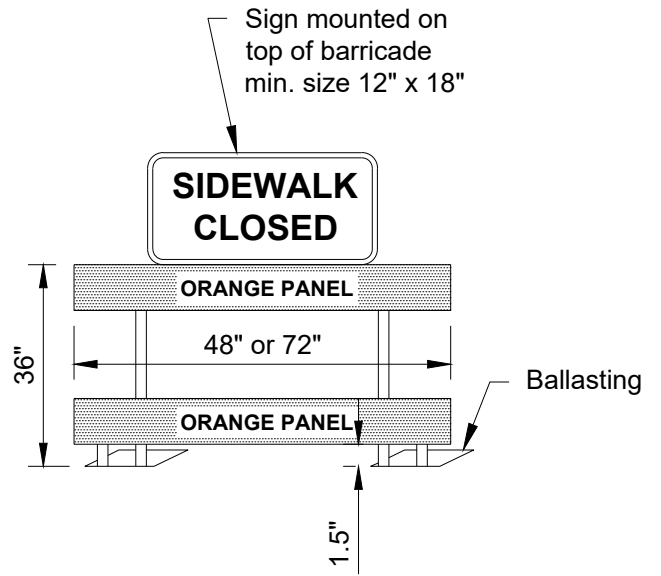

Notes:

1. Barricades shall be orange and are not required to be reflectorized.
2. All ballasting shall be done behind the barricade.
3. Barricade width shall be sufficient to cover the width of the sidewalk.
4. Minimum of 2 barricades shall be used at all sidewalk closures.
5. For channelizing, ADA compliant orange high density UV stabilized polyethylene interlocking wall panels shall be used.

City Plate No.:
 TRA-1
 Last Revision:
 12/18/2020
 Section:
 1100

STANDARD DETAILS
WORK ZONE ADA COMPLIANT
TEMP PEDESTRIAN BARRICADES

